

Planning Permit No. C/25585/54 / A/E/98
APPROVED
 SUBJECT TO THE CONDITIONS IN THIS OFFICE LETTER.
 No. C/1853/98 Date -6-98
 FOR MEMBER SECRETARY
 CHENNAI METROPOLITAN DEVELOPMENT AUTHORITY
 CHENNAI-600008.

CMDA 'C' / PP No. 1
 O. No. 4/2577/97
 Assn. ...
 Serial No. ...
 PART I ...
 PART II ...
 P.P. ...

AREA STATEMENT

PLOT EXTENT		203551	sqft	(178209 + 8.5 sqm)	
EXISTING BUILDING		107624	sqft	(110004 sqm)	
PROPOSED BUILDINGS					
BLOCK B EYE HOSPITAL		BLOCK A ASSEMBLY HALL			
G FLOOR	4868	sqft	G FLOOR	27038	sqft
F FLOOR	5283	sqft	F FLOOR	3498	sqft
TOTAL	10171	sqft	BALCONY	4026	sqft
			MEZZANINE	665	sqft
			TOTAL	35229	sqft
TOTAL AREA OF CONSTRUCTION		13277.63 sqm			

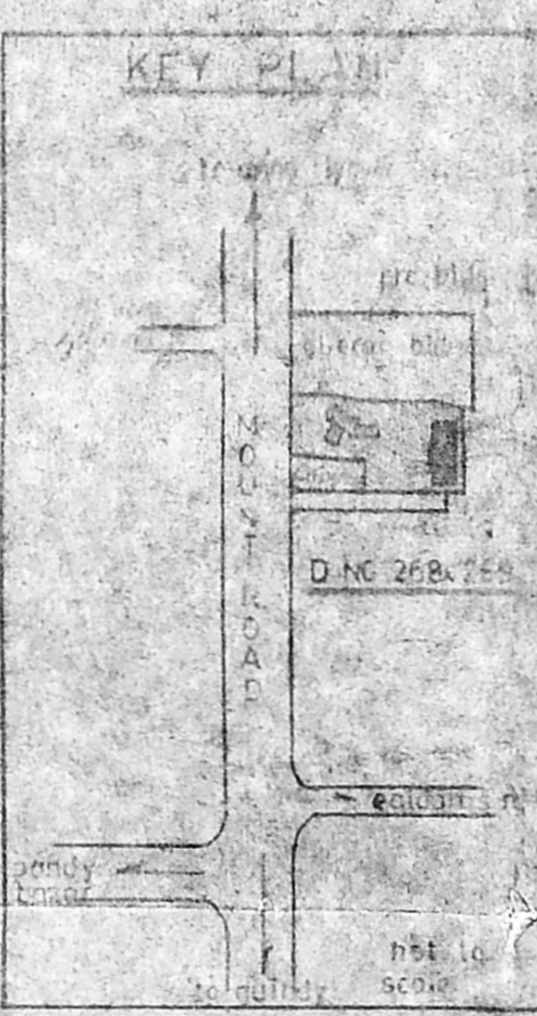

REVISED PROPOSAL OF EARLIER SANCTIONED PLAN (NO. C4/30378/96)
 FOR ADDITIONAL CONSTRUCTION WITH IN ANNA ARIVALAYAM
 D.N.C. 258.758, R2 NO. 110271, BLOCK NO. 28
 ANNA SALAI CHENNAI 12

SITE PLAN

SCALE 1:250
 DATE

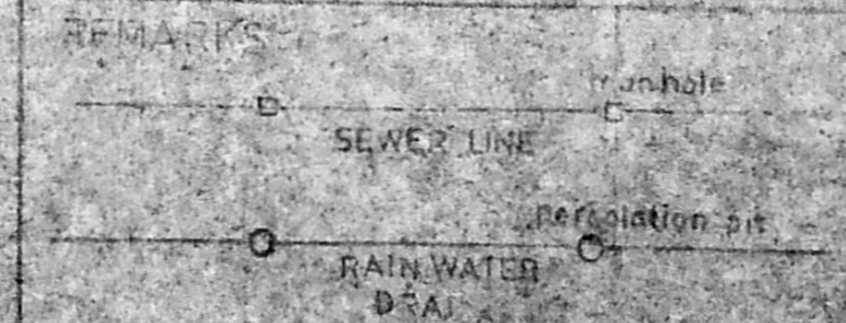

REMARKS
 DTW NO. 1
 NORTH LINE

CLIENT
P. S. GOVILD RAO CONSULTANTS

P. S. GOVILD RAO CONSULTANTS

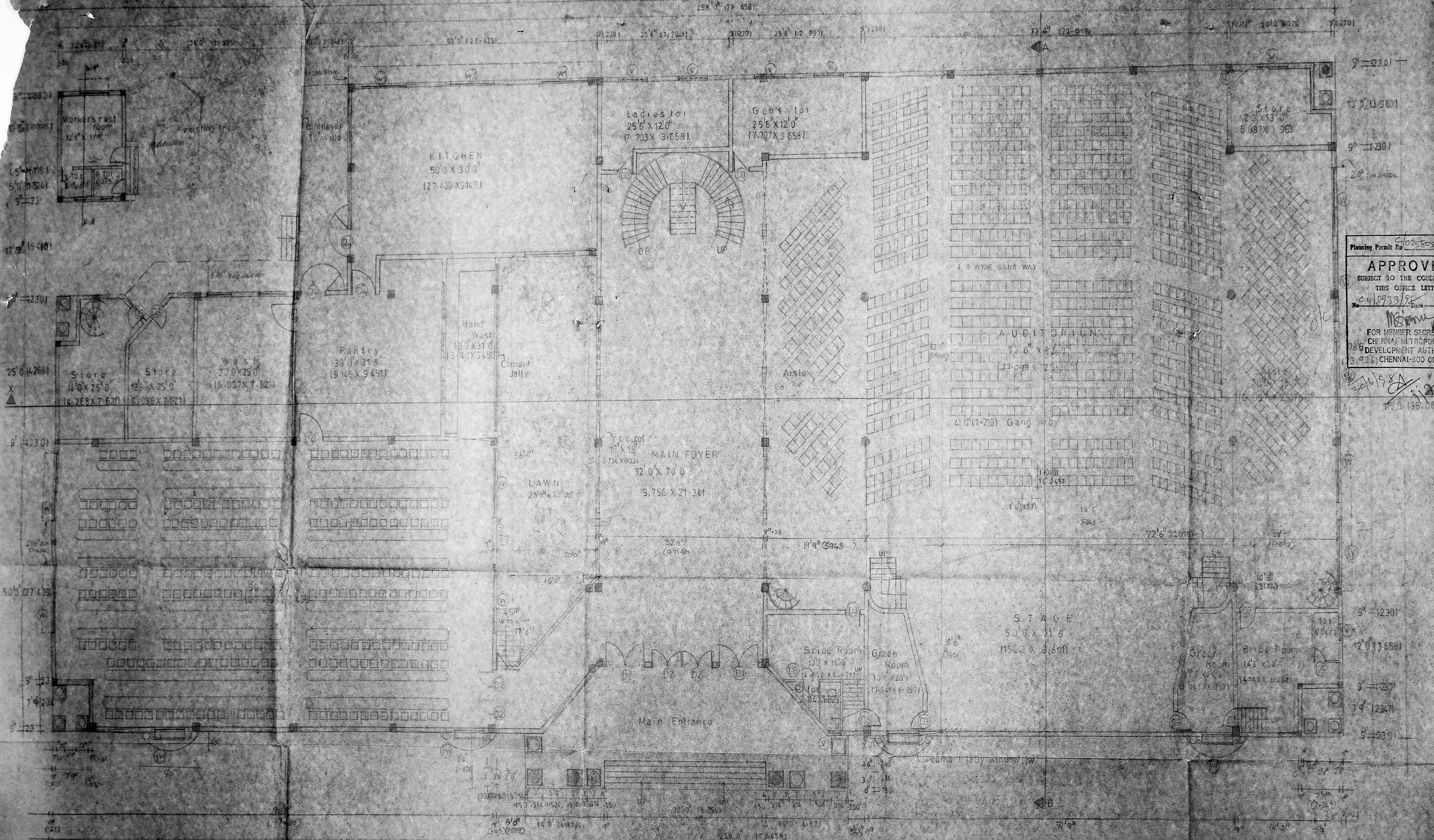

PLAN SHOWING THE REVISED PROPOSAL OF THE EARLIER SANCTIONED PLAN bearing no. C/3078/96 date 9.1.97 FOR ADDITIONAL CONSTRUCTION WITH AN ANNA ARIVALAM DOOR NO. 268 & 269 RS NO. 1402/1 BLOCK NO. 28 ANNA SALAI, CHENNAI 18

CMDA 'C' / PP No. C. No. 24/1777/97
 Assn. Secretary: PART I

ASSEMBLY HALL
 GROUND FLOOR PLAN

Planning Permit No. 025805/54/B/E/98
APPROVED
 SUBJECT TO THE CONDITIONS IN THIS OFFICE LETTER.
 No. 24/8933/98 Date 16.7.98
 FOR MEMBER SECRETARY
 CHENNAI METROPOLITAN DEVELOPMENT AUTHORITY
 3, 126, CHENNAI-600 008.

PART II
 Scale: 1" = 8'-0"
 A.P. 100
 Date: 19/4

drawn

REMARKS

AREA STATEMENT
 ground floor plan 27032 sq ft

Client

Architect
 P. S. GOVIND RAO CONSULTANTS

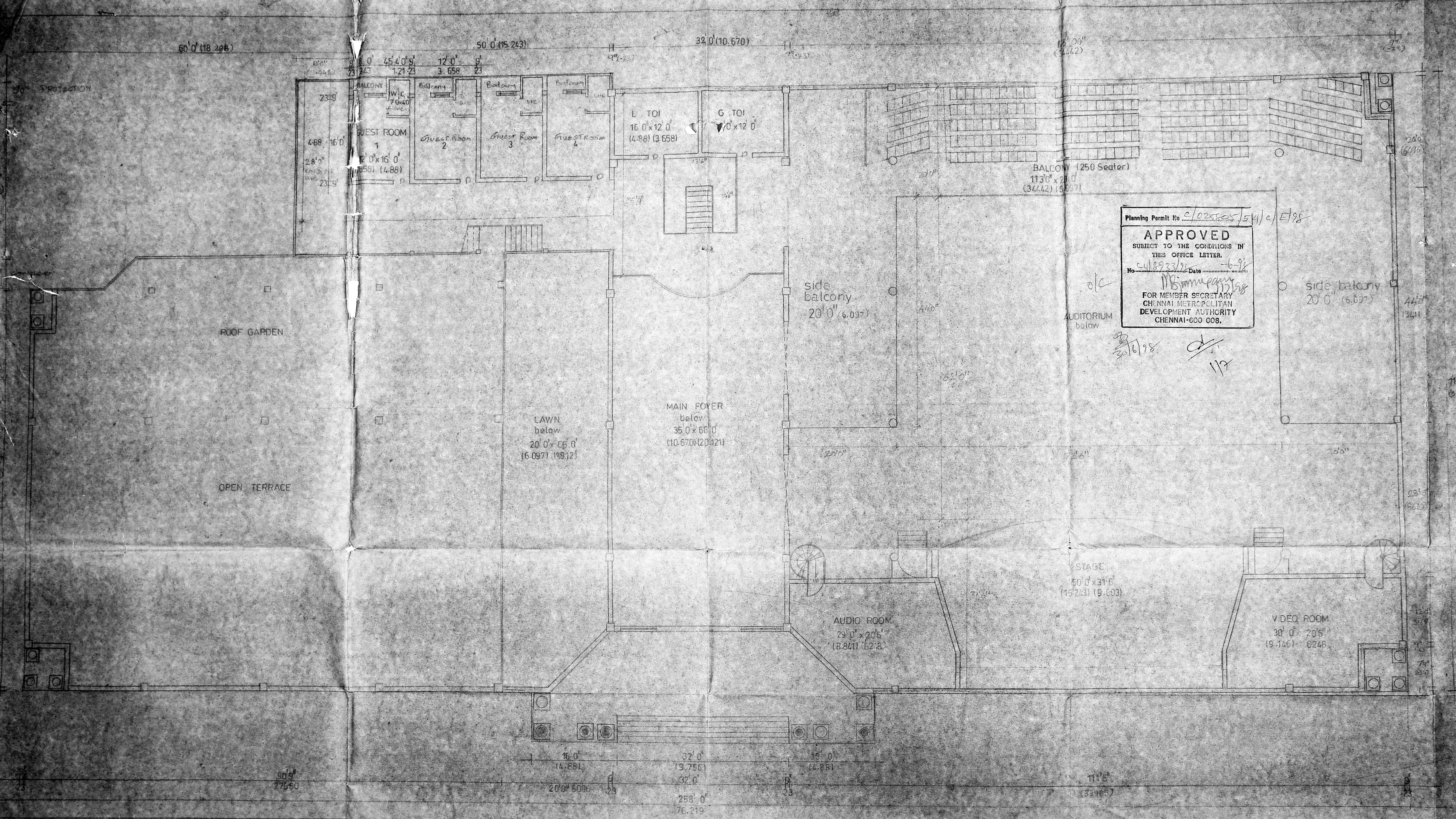

Planning Permit No. *CL/2552/541/E/98*
APPROVED
 SUBJECT TO THE CONDITIONS IN THIS OFFICE LETTER.
 No. *CL/8923/98* Date *6-98*
 FOR MEMBER SECRETARY
 CHENNAI METROPOLITAN
 DEVELOPMENT AUTHORITY
 CHENNAI-600 008.

REVISED PROPOSAL OF THE EARLIER
 SANCTIONED PLAN (NO. 64/30784/96)
 FOR ADDITIONAL CONST. WITH IN
 ANNA ARIVALAYAM
 DOOR NO: 268 & 269
 RS NO 104274
 BLOCK NO: 28
 ANNA SALAI
 CHENNAI

CMDA 'C' / PP No. *1*
 C. No. *CL/2577/98*
 Asst. *...*
 Serunity. *...*

FIRST FLOOR PLAN
 COLOUR INDEX
 Proposed *...*
 Existing *...*

NORTH
 SCALE
 1" = 8' 0" (1:100)

REMARK
 DRW. NO.
 3

AREA STATEMENT
 First floor 3498 Sqft
 balcony 4020 Sqft

CLIENT
 Architect

P.S. GOVIND RAO CONSULTANTS

Planning Permit No. *CL/2585/54/D/E/98*
APPROVED
 SUBJECT TO THE CONDITIONS IN THIS OFFICE LETTER.
 No. *CL/2585/98* Date *16-98*
MS. JAYARAM
 FOR MEMBER SECRETARY
 CHENNAI METROPOLITAN
 DEVELOPMENT AUTHORITY
 CHENNAI-600 008.

SW

REVISED PROPOSAL OF THE
 EARLIER SANCTIONED PLAN
 NO. CL/20378/96 FOR ADDITIONAL
 CONST. WITH IN ANNA SALAI
 DOOR NO. 255 & 259
 RS. NO. 110.2
 BLOCK NO. 28
 ANNA SALAI
 CHENNAI 18
4/5

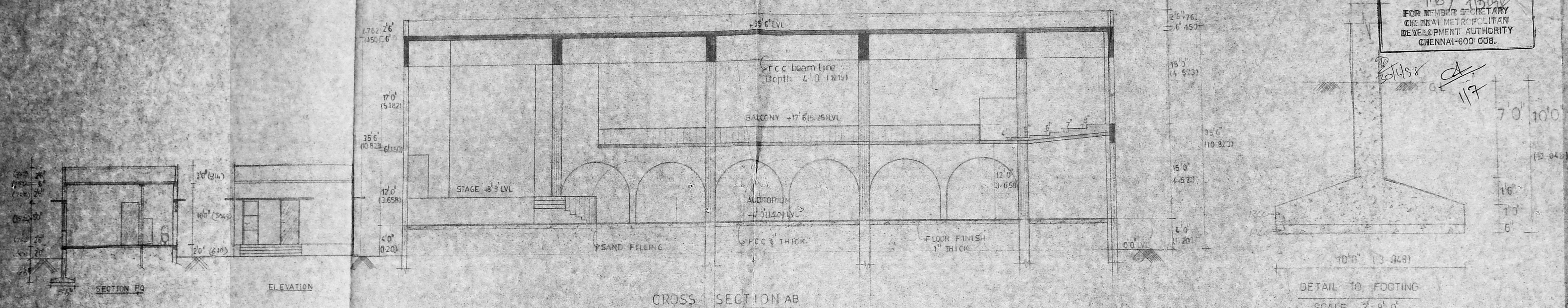

CMDA 'C' / PP No. *1*
 C. No. *CL/25277/97*
 Asst.
 Secy.
 PART I
 PART II *12/11/97*
 A.P. *191* P.D.P.

REMARK

CLIENT

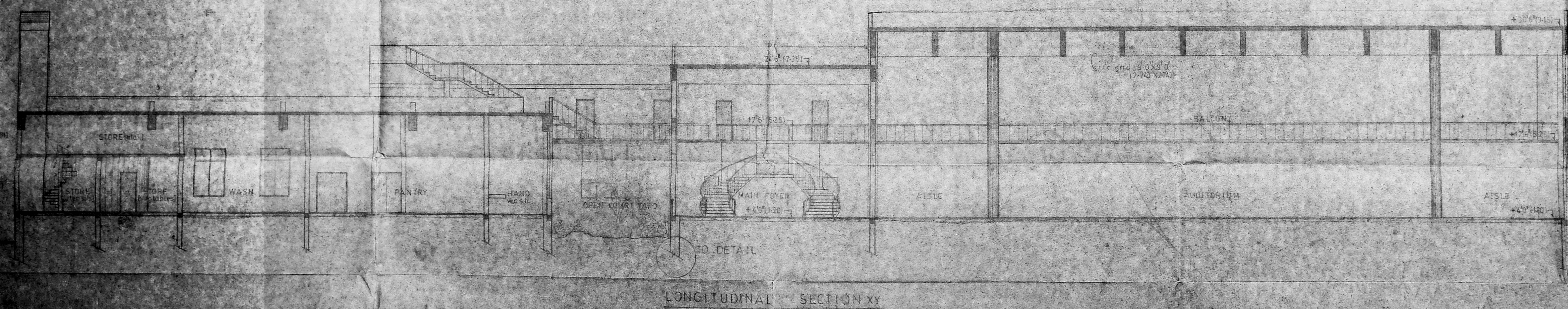

DRW NO. *4*

SECTIONS

SCALE 1/8" = 1'-0"

P. S. GOVINRAG CONSULTANTS

o/c

Planning Permit No. C/025805/54/E/E/98

CMDA 'C' / PP No. /
C. No. C4/25777/97
Asst.
Secretary
PART I
PART II
A.P.
D.P.

APPROVED
 SUBJECT TO THE CONDITIONS IN
 THIS OFFICE LETTER.
 No. C4/8933/98 Date 6-98
 FOR MEMBER, SECRETARY
 CHENNAI METROPOLITAN
 DEVELOPMENT AUTHORITY
 CHENNAI-600 008.

30/6/98
 117

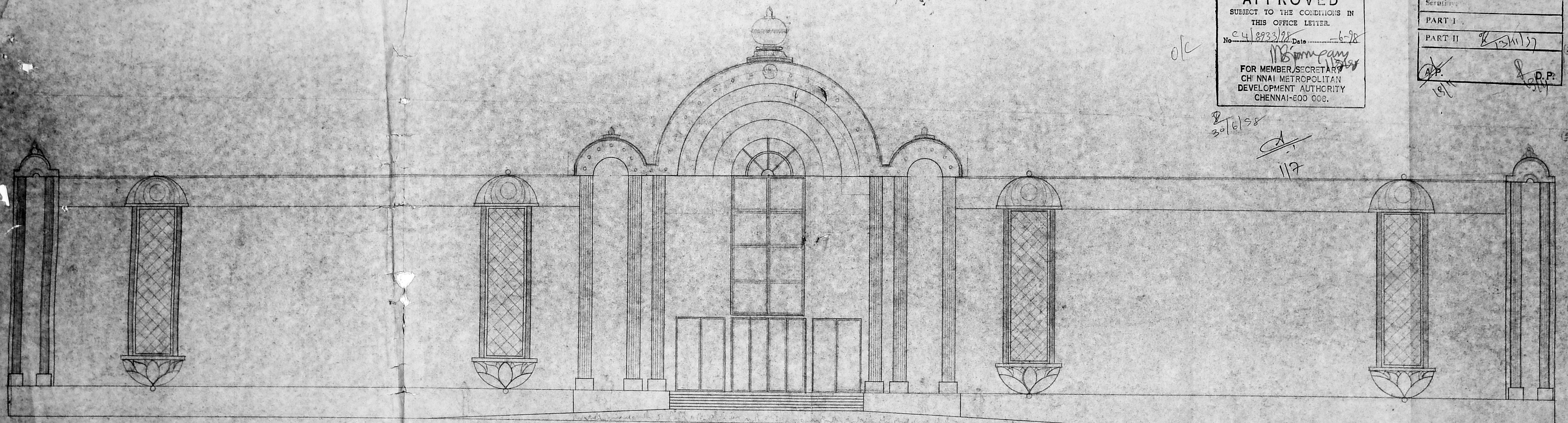

PROPOSED ASSEMBLY HALL AT ANNA ARIVALAYAM SCALE 1:8' 0"

DOOR NO. 268 & 269 RS NO. 1482/1 BLOCK NO. 28 DATE

CHENNAI 600 018. ELEVATION

REMARKS -

CLIENT -

DRW NO.

Architect.

5

[Handwritten signature]